Dangerous Gifts

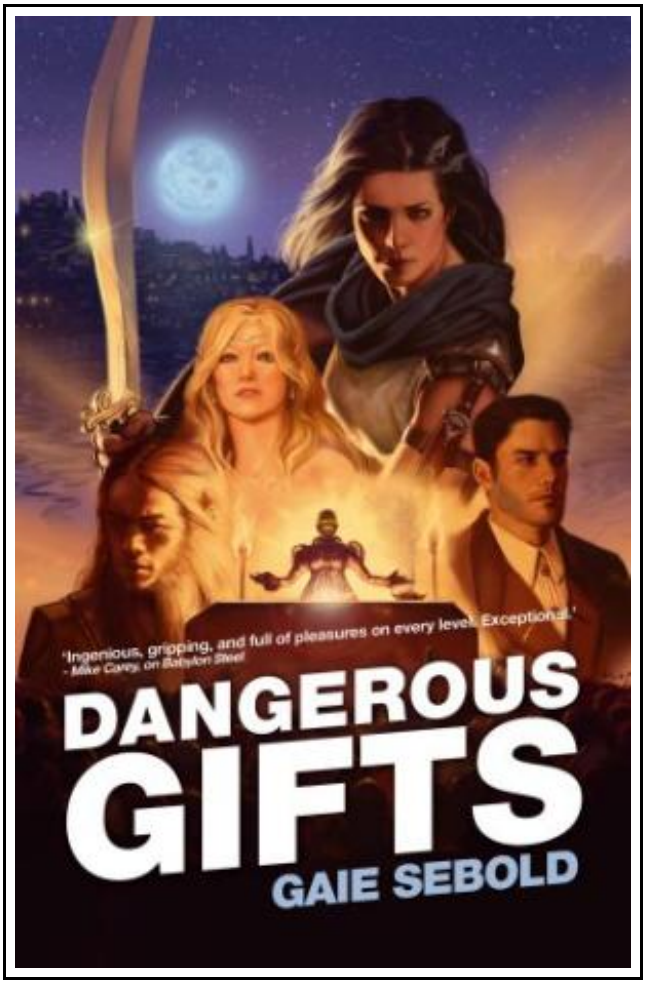

Filesize: 8.14 MB

Reviews

The most effective pdf i ever read through. I am quite late in start reading this one, but better then never. Its been developed in an exceedingly simple way in fact it is only soon after i finished reading through this pdf by which in fact altered me, modify the way i think.
(Audra King IV)

DANGEROUS GIFTS

DOWNLOAD

SOLARIS, United Kingdom, 2013. Paperback. Book Condition: New. 170 x 104 mm. Language: English . Brand New Book. Babylon Steel, former avatar of the goddess of sex and war, currently owner of the Scarlet Lantern, has been offered a job as bodyguard to Enthemmerlee, the latest candidate for the Council of Incandress. But Incandress is on the verge of civil war and Enthemmerlee represents the hopes, and fears, of its population. She is also a prime target for assassination. Before things get better, they are going get worse. The stunning follow up to Babylon Steel. Babylon Steel, former avatar of the goddess of sex and war, currently owner of the Scarlet Lantern, the best brothel on Scalentine, city of portals, has been offered a job; as bodyguard to Enthemmerlee, the latest candidate for the Council of Incandress; and as spy for the Diplomatic Section, the barely-acknowledged government of Scalentine. She doesn t want it. Incandress is on the verge of civil war. Enthemmerlee represents the hopes or fears of a large portion of its population and is a prime target for assassination. And on Scalentine racial tensions and economic stresses are boiling up, with Babylon s lover, Chief Bitternut, trying to keep the lid on. But circumstances conspire to send her to Incandress. There, what with attempting to turn Enthemmerlee s useless household guard into a disciplined fighting force, dodging the Moral Statutes, the unwilling presence of a very annoyed member of the Diplomatic Section and the need to keep both herself and her client alive, things become rather too interesting. And that s before Babylon realises that the situation is far worse than she thought, and is driven to a choice that will have far-reaching consequences The stunning follow up to Babylon Steel.

Read Dangerous Gifts Online
Download PDF Dangerous Gifts

Other Books



The Mystery of God s Evidence They Don t Want You to Know of

Createspace, United States, 2012. Paperback. Book Condition: New. 276 x 214 mm. Language: English . Brand New Book ***** Print on Demand *****.Save children s lives learn the discovery of God Can we discover God?...

Download PDF »



13 Things Rich People Won t Tell You: 325+ Tried-And-True Secrets to Building Your Fortune No Matter What Your Salary (Hardback)

Reader s Digest Association, United States, 2013. Hardback. Book Condition: New. 231 x 160 mm. Language: English . Brand New Book. Did you read about the janitor who donated million dollars to his local...

Download PDF »



Trini Bee: You re Never to Small to Do Great Things

Createspace Independent Publishing Platform, United States, 2013. Paperback. Book Condition: New. 216 x 216 mm. Language: English . Brand New Book ***** Print on Demand *****.Children s Book: Trini Bee An Early Learning - Beginner...

Download PDF »



Speak Up and Get Along!: Learn the Mighty Might, Thought Chop, and More Tools to Make Friends, Stop Teasing, and Feel Good about Yourself

Free Spirit Publishing Inc.,U.S. Paperback / softback. Book Condition: new. BRAND NEW, Speak Up and Get Along!: Learn the Mighty Might, Thought Chop, and More Tools to Make Friends, Stop Teasing, and Feel Good about...

Download PDF »



Hands Free Mama: A Guide to Putting Down the Phone, Burning the To-Do List, and Letting Go of Perfection to Grasp What Really Matters!

ZONDERVAN, United States, 2014. Paperback. Book Condition: New. 211 x 137 mm. Language: English . Brand New Book. Rachel Macy Stafford s post The Day I Stopped Saying Hurry Up was a true phenomenon on...

Download PDF »

Readers Clubhouse Set B Time to Open

Barron s Educational Series, United States, 2006. Paperback. Book Condition: New. 222 x 148 mm. Language: English . Brand New Book. This is volume nine, Reading Level 2, in a comprehensive program (Reading Levels 1

Save eBook »

Studyguide for Introduction to Early Childhood Education: Preschool Through Primary Grades by Jo Ann Brewer ISBN: 9780205491452

2011. Softcover. Book Condition: New. 6th. 8.25 x 11 in. Never HIGHLIGHT a Book Again! Includes all testable terms, concepts, persons, places, and events. Cram101 Just the FACTS101 studyguides gives all of the outlines, highlights,

Save eBook »

Mass Media Law: The Printing Press to the Internet

Peter Lang Publishing Inc, United States, 2013. Paperback. Book Condition: New. New.. 251 x 175 mm. Language: English . Brand New Book. Digital media law is now the dynamic legal territory. Mass Media Law: The

Save eBook »

Bully, the Bullied, and the Not-So Innocent Bystander: From Preschool to High School and Beyond: Breaking the Cycle of Violence and Creating More Deeply Caring Communities

HarperCollins Publishers Inc, United States, 2016. Paperback. Book Condition: New. Reprint. 203 x 135 mm. Language: English . Brand New Book. An international bestseller, Barbara Coloroso s groundbreaking and trusted guide on bullying-including cyberbullying-arms parents

Save eBook »

The Well-Trained Mind: A Guide to Classical Education at Home (Hardback)

WW Norton Co, United States, 2016. Hardback. Book Condition: New. 4th Revised edition. 244 x 165 mm. Language: English . Brand New Book. The Well-Trained Mind will instruct you, step by step, on how to

Save eBook »