Uncle Sam: The Real and the Ideal, a Dissertation (Classic Reprint)

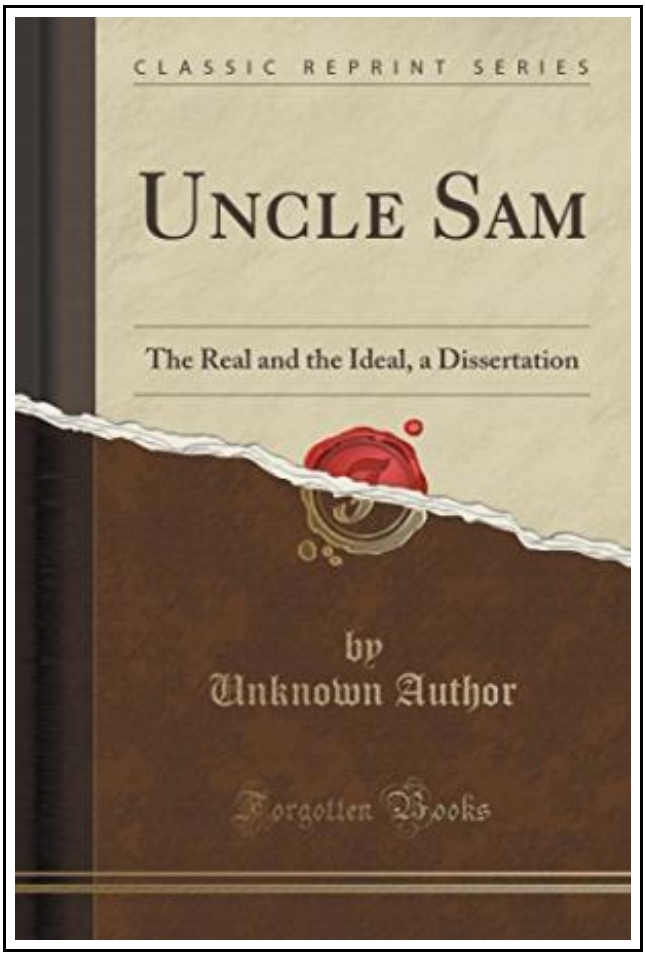

Filesize: 8.62 MB

Reviews

These types of book is the greatest ebook readily available. I was able to comprehended every little thing using this published e pdf. I realized this pdf from my dad and i encouraged this publication to discover.

(Dr. Porter Mitchell)

UNCLE SAM: THE REAL AND THE IDEAL, A DISSERTATION (CLASSIC REPRINT)

DOWNLOAD PDF

To download **Uncle Sam: The Real and the Ideal, a Dissertation (Classic Reprint)** eBook, remember to follow the web link below and download the file or gain access to other information which are have conjunction with UNCLE SAM: THE REAL AND THE IDEAL, A DISSERTATION (CLASSIC REPRINT) ebook.

Forgotten Books, United States, 2015. Paperback. Book Condition: New. 229 x 152 mm. Language: English . Brand New Book ***** Print on Demand *****.Excerpt from Uncle Sam: The Real and the Ideal, a Dissertation Legendary? Say, then, the ideal. For it will, of course, be objected that Uncle Sam, as a personage, is not of legendary growth, as he is not the subject of any known legend, printed fable, oral tradition or romance. So much the worse, then, for romance! But may not this be owing to the fact that we Americans have had no Age of Fable, as we have no mythology, no material out of which the stuff of legend and of fable is woven by native story-tellers. The long twilight of the gods, in which such products are best grown and nourished, was not for us. America, or at least that portion of it called the domain of Uncle Sam, was born and launched in the full glare of modern civilization. How then could his posterity, the descendants of Uncle Sam, expect to find here anything of legendary or fabulous growth, anything like, for instance, that to be found in the British Isles, in the enchanted circle of drnidic superstition, or in the fairy rings which, as readers know, occur so often in the pastures of Old Romance! Such things are impossible in any nook or corner of a land which is pervaded by the Society for the Diffusion of Useless Knowledge, and also loud with the strident speech of newspaperdom. Where ignorance is not allowed, legends, for the most part, do not live. But the myth-making faculty still survives among us, and it might sometime be said of a legend, as is said of that place reserved for the wicked, that if none existed, it would...

Read Uncle Sam: The Real and the Ideal, a Dissertation (Classic Reprint) Online
Download PDF Uncle Sam: The Real and the Ideal, a Dissertation (Classic Reprint)
Download ePUB Uncle Sam: The Real and the Ideal, a Dissertation (Classic Reprint)

Other Books



[PDF] Weebies Family Halloween Night English Language: English Language British Full Colour

Follow the hyperlink beneath to get "Weebies Family Halloween Night English Language: English Language British Full Colour" file.

Read Document »



[PDF] Leave It to Me (Ballantine Reader's Circle)

Follow the hyperlink beneath to get "Leave It to Me (Ballantine Reader's Circle)" file.

Read Document »



[PDF] The Little Train That Had No Bell

Follow the hyperlink beneath to get "The Little Train That Had No Bell" file.

Read Document »



[PDF] A Friend in Need Is a Friend Indeed: Picture Books for Early Readers and Beginner Readers

Follow the hyperlink beneath to get "A Friend in Need Is a Friend Indeed: Picture Books for Early Readers and Beginner Readers" file.

Read Document »



[PDF] Art appreciation (travel services and hotel management professional services and management expertise secondary vocational education teaching materials supporting national planning book)(Chinese Edition)

Follow the hyperlink beneath to get "Art appreciation (travel services and hotel management professional services and management expertise secondary vocational education teaching materials supporting national planning book)(Chinese Edition)" file.

Read Document »



[PDF] Words That Must Somehow Be Said: Selected Essays, 1927-1984

Follow the hyperlink beneath to get "Words That Must Somehow Be Said: Selected Essays, 1927-1984" file.

Read Document »

[PDF] Readers Clubhouse Set a Nick is Sick

Click the web link under to get "Readers Clubhouse Set a Nick is Sick" PDF document.

Save ePub »

[PDF] The Monster Next Door - Read it Yourself with Ladybird: Level 2

Click the web link under to get "The Monster Next Door - Read it Yourself with Ladybird: Level 2" PDF document.

Save ePub »

[PDF] Peter Rabbit: the Angry Owl - Read it Yourself with Ladybird: Level 2

Click the web link under to get "Peter Rabbit: the Angry Owl - Read it Yourself with Ladybird: Level 2" PDF document.

Save ePub »

[PDF] Symphony No.2 Little Russian (1880 Version), Op.17: Study Score

Click the web link under to get "Symphony No.2 Little Russian (1880 Version), Op.17: Study Score" PDF document.

Save ePub »

[PDF] Genuine book Oriental fertile new version of the famous primary school enrollment program: the intellectual development of pre-school Jiang(Chinese Edition)

Click the web link under to get "Genuine book Oriental fertile new version of the famous primary school enrollment program: the intellectual development of pre-school Jiang(Chinese Edition)" PDF document.

Save ePub »

[PDF] Why Is Mom So Mad?: A Book about Ptsd and Military Families

Click the web link under to get "Why Is Mom So Mad?: A Book about Ptsd and Military Families" PDF document.

Save ePub »